

## refined functionality

Whether it's a country club wedding or a convention center awards banquet, one of the most important takeaways guests will have is the food. From the salad to the spoons, delivering quality and efficiency takes planning and execution.

Creating the perfect setting for your buffet is easy with our wide selection of buffet stations. Born out of a passion for cooking and design, our banquet furniture combines the very best of both design and functionality. Our modular system allows for an endless number of configurations that bring a stylish and elegant look to any setting. Our wide range of chafing dishes and cookware, along with meticulously crafted holloware come together to complete your look.

Of course, it's all about the details. With a varied assortment of serving utensils, cutlery, and table accessories, we can help you execute your ideal food service vision, whether it's farm to table, country club chic, or anything in between.

## chafing dishes

- Roll-top lid runs **quietly**, and are **easy to open with just one hand**
- **Handles are insulated**
- **Condensation return** is built into the edge of the lid
- **Rubber foot** used so units do not slide or scratch
- Lid of GN 1/1 is fitted with two **high class disk brakes** that can be set up and adjusted easily
- Round chafing dish includes a special flex clip allowing the lid to be opened freely when using electric heating



For more details on induction and traditional chafing dishes, see following pages

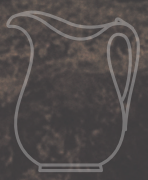

buffet

induction chafing dishes



available in round, rectangular, and square, with inserts to fit each shape



works with induction, electric, and canned heating sources

built-in condensation return system

insulated handles

large glass lids give a clear view of the delicious contents and can easily be opened with one hand



versatile combinations with a wide range of accessories

## traditional chafing dishes

roll-top lids can easily be operated with one hand and have a built-in condensation return system



insulated handles

lid recesses 180°



narrow profile saves table space



stacking feet

an extensive range of accessories includes products for heating, soup presentation, and cutlery rests



excellent



induction plus chafing dish GN 1/1

**57.0003.6040**

22.8" x 18.5" x 7.5"

fitting for inserts up to depth 4", inductive, electrically and sterno heating possible, removable glass lid with brake, bow handle.

use with porcelain insert 302615 or 302611

use with heating element 57.0174.9990 (120 v)

arte



induction plus chafing dish GN 1/1

**57.0022.6040**

22.8" x 18.5" x 7.5"

fitting for inserts up to depth 4", inductive, electrically and sterno heating possible, removable glass lid with brake, 4-cornered handle profile (satin finished).

use with porcelain insert 302615 or 302611

use with heating element 57.0174.9990 (120 v)



**buffet**  
induction chafing dishes



excellent



**induction plus frame GN 1/1**

**57.0014.6040**

25.6" x 14.6" x 9.5"

for electrical and sterno heating, 4-cornered feet profile (satin finished)

arte

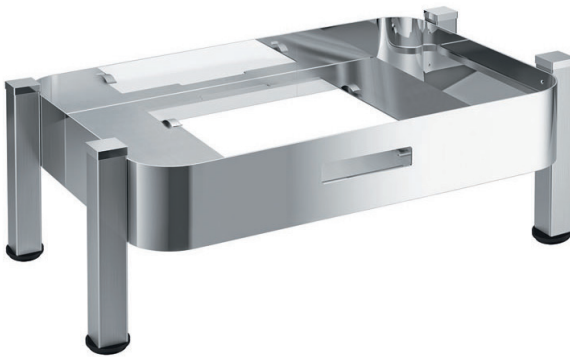

**induction plus frame GN 1/1**

**57.0015.6040**

26.0" x 14.6" x 9.5"

for electrical and sterno heating, fitting for all chafing dishes GN 1/1

neutral



**induction plus frame GN 1/1**

**57.0016.6040**

22.9" x 14.6" x 6.7"

for electrical and sterno heating, feet profile round



excellent

---



**chafing dish GN 2/3**

**57.0002.6040** ♥

14.6" x 17.7" x 7.5"

fitting for inserts up to depth 4", inductive,  
electrically and sterno heating possible,  
removable glass lid with brake, bow handle.

use with porcelain insert 302614 (1 ea.) or 302613 (2 ea.)

use with heating element 57.0174.9990 (120 v)

arte

---



**chafing dish GN 2/3**

**57.0021.6040**

14.6" x 17.7" x 7.5"

fitting for inserts up to depth 4", inductive,  
electrically and sterno heating possible,  
removable glass lid with brake, 4-cornered  
handle profile (satin finished).

use with porcelain insert 302614 (1 ea.) or 302613 (2 ea.)

use with heating element 57.0174.9990 (120 v)



**buffet**  
induction chafing dishes

excellent



square induction plus buffet stand GN 2/3

**57.0012.6040** ♥

17.3" x 15.8" x 9.5"

for electrical and sterno heating, round feet profile

arte



square induction plus buffet stand GN 2/3

**57.0013.6040**

17.3" x 15.8" x 9.5"

for electrical and sterno heating, 4-cornered feet profile (satin finished)

neutral



square induction plus buffet stand GN2/3

**57.0006.6040**

14.5" x 15.8" x 6.8"

for electrical and sterno heating, fitting for all chafing dishes GN 2/3



excellent



round chafing dish 30

**57.0001.6040** ♥

7.5" x 15.3"

fitting for inserts up to depth 4", inductive, electrically and sterno heating possible, removable glass lid with brake, bow handle.

use with porcelain insert 60.8874.3000 or 60.8879.3000

use with heating element 57.0174.9990 (120 v)

arte



round chafing dish 30

**57.0020.6040**

7.5" x 15.3"

fitting for inserts up to depth 4", inductive, electrically and sterno heating possible, removable glass lid with brake, 4-cornered handle profile (satin finished).

use with porcelain insert 60.8874.3000 or 60.8879.3000

use with heating element 57.0174.9990 (120 v)



**buffet**  
induction chafing dishes

excellent

---

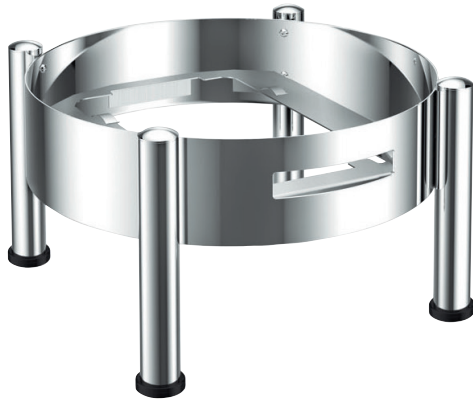

**round induction plus buffet stand 30**  
**57.0007.6040** ♥  
9.4" x 18"  
for electrical and sterno heating, round feet profile

arte

---

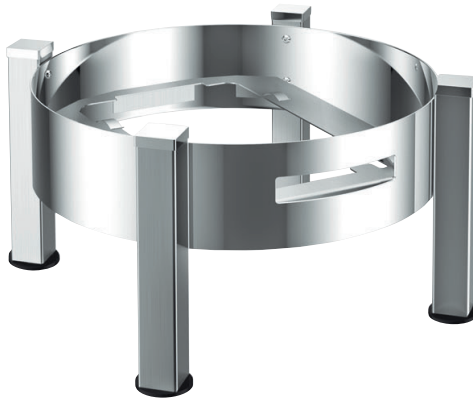

**round induction plus buffet stand 30**  
**57.0008.6040**  
9.4" x 18.5"  
for electrical and sterno heating, 4-cornered feet profile (satin finished)

neutral

---

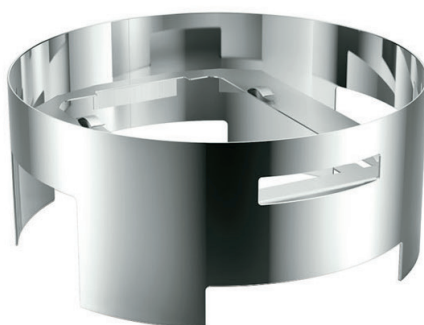

**round induction plus buffet stand 30**  
**57.0005.6040**  
6.7" x 15.4"  
for electrical and sterno heating



## chafing dish kits

items included in kit:

item# for  
complete kit:

chafing dish

porcelain inserts

**57.0003.6011**



1 each  
excellent induction plus  
chafing dish GN 1/1  
**57.0003.6040**  
22.8" x 18.5" x 7.5"



3 each  
porcelain insert  
GN 1/1  
**302611**  
20.9" x 12.8" x 2.6"  
247.0 oz

**57.0022.6011**



1 each  
arte induction plus  
chafing dish GN 1/1  
**57.0022.6040**  
22.8" x 18.5" x 7.5"



3 each  
porcelain insert  
GN 1/1  
**302611**  
20.9" x 12.8" x 2.6"  
247.0 oz

**57.0002.6014**



1 each  
excellent chafing  
dish GN 2/3  
**57.0002.6040** ♡  
14.6" x 17.7" x 7.5"



3 each  
porcelain insert  
GN 2/3  
**302614**  
13.9" x 12.8" x 2.6"  
160.6 oz

**57.0021.6014**



1 each  
arte chafing  
dish GN 2/3  
**57.0021.6040**  
14.6" x 17.7" x 7.5"



3 each  
porcelain insert  
GN 2/3  
**302614**  
13.9" x 12.8" x 2.6"  
160.6 oz

**57.0001.6000**



1 each  
excellent round  
chafing dish 30  
**57.0001.6040** ♡  
7.5" x 15.3"



3 each  
round porcelain  
insert 30  
**60.8874.3000**  
2.1" x 13.3" · 106.0 oz

**57.0020.6000**



1 each  
arte round  
chafing dish 30  
**57.0020.6040**  
7.5" x 15.3"



3 each  
round porcelain  
insert 30  
**60.8874.3000**  
2.1" x 13.3" · 106.0 oz



buffet  
chafing dish kits

excellent



**stackable round chafing dish GN1/1 with full roll top cover**

**12.4094.0320** ♥

**13.4594.0320**

27.6" x 15.8" x 18.5"

for burner or electrical heating, with burner holder, without inserts, without electrical heating, accessory in the category chafing dish accessory.

use with heating element 57.0174.9990 (120 v)

use insert 60.8980.0040



**stackable round chafing dish with full roll top cover 30**

**12.4093.1320** ♥

**13.4593.1320**

17.7" x 18.9"

use with insert 60.8915.3010, 60.8915.3020, 60.8879.3000, or 60.8874.3000

**stackable round chafing dish with full roll top cover 40**

**12.4093.2320**

**13.4593.2320**

21.9" x 23.6"

use with insert 60.8915.4000

for burner or electrical heating, with burner holder, with inserts, without electrical heating, accessory in the category chafing dish accessory.

use with heating element 57.0174.9990 (120 v)

profile



**round chafing dish GN1/1 with full roll top cover**

**12.4895.0320**

**13.4895.0320**

28" x 15.4" x 17.5"

for burner or electrical heating, with burner holder, without inserts, without electrical heating, accessory in the category chafing dish accessory.

use with heating element 57.0174.9990 (120 v)



## profile



**chafing dish with full roll top cover 30**

**12.4896.1320**

**13.4896.1320**

16.13" x 17.7" x 18.7"

use with insert 60.8915.3010, 60.8915.3020,  
60.8879.3000, or 60.8874.3000

**chafing dish with full roll top cover 40**

**12.4896.2320**

**13.4896.2320**

19.7" x 21.3" x 22.8"

use with insert 60.8915.4000

for burner or electrical heating, with burner holder, with inserts, without electrical heating, accessory in the category chafing dish accessory.

use with heating element 57.0174.9990 (120 v)

## arte



**round chafing dish GN1/1 with full roll top cover**

**12.5294.0320**

27.9" x 15.4" x 17.5"

for burner or electrical heating, with burner holder, without inserts, without electrical heating, accessory in the category chafing dish accessory.

use with heating element 57.0174.9990 (120 v)



**chafing dish with full roll top cover 30**

**12.5293.1320**

16.1" x 17.7" x 18.7"

use with insert 60.8915.3010, 60.8915.3020,  
60.8879.3000, or 60.8874.3000

**chafing dish with full roll top cover 40**

**12.5293.2320**

19.7" x 21.3" x 22.8"

use with insert 60.8915.4000

for burner or electrical heating, with burner holder, with inserts, without electrical heating, accessory in the category chafing dish accessory.

use with heating element 57.0174.9990 (120 v)



neutral



**chafing dish with  
removable cover GN 1/1**

**57.0052.6040** ♥

25.2" x 13.7" x 12.6"

**insert for chafing dish GN 1/1**

**57.0053.6040**

20.9" x 12.8" x 2.6"

use with insert 60.8915.4000

for burner or electrical heating, with burner holder, without inserts, without electrical heating, accessory in the category chafing dish accessory.

use with heating element 57.0174.9990 (120 v)



**soup station 30**

**12.2073.0000** ♥

13.6" 158.0 oz

**60.8873.0000**

13.6" 317.0 oz

for chafing with 11.8" opening



**soup station**

**57.0050.6040**

14.3" x 13.0" 158.0 oz

**57.0051.6040**

14.3" x 13.0" 317.0 oz

for chafing dish GN 2/3



**soup station**

**60.8872.0000**

20.9" x 12.8" 158 oz

for chafing dish GN 1/1

neutral



**round chafing dish  
for sauce**

**12.2297.0000**

**15.2297.0000**

6.7" x 10.0" 35 oz



## chafing dish kits

items included in kit:

**12.4094.0311**



1 each  
excellent stackable round  
chafing dish GN 1/1 with  
full roll top cover  
**12.4094.0320** ♡  
27.6" x 15.8" x 18.5"



3 each  
porcelain insert  
GN 1/1  
**302611** ♡  
20.9" x 12.8" x 2.6"  
247.0 oz

**12.4093.1300**



1 each  
excellent chafing dish with full  
roll top cover 30  
**12.4093.1320** ♡  
16.1" x 17.7" x 18.7"



2 each  
porcelain insert 30  
**60.8874.3000** ♡  
2.1" x 13.3" · 106.0 oz

**12.5294.0311**



1 each  
arte round chafing  
dish GN 1/1 with full  
roll top cover  
**12.5294.0320**  
27.9" x 15.4" x 17.5"



3 each  
porcelain insert  
GN 1/1  
**302611** ♡  
20.9" x 12.8" x 2.6"  
247.0 oz

**12.5293.1300**



1 each  
arte chafing dish with full roll  
top cover 30  
**12.5293.1320**  
16.1" x 17.7" x 18.7"



2 each  
porcelain insert 30  
**60.8874.3000** ♡  
2.1" x 13.3" · 106.0 oz

**57.0052.6011**



1 each  
neutral chafing dish  
GN 1/1 with removable  
cover  
**57.0052.6040** ♡  
25.2" x 13.7" x 12.6"



2 each  
porcelain insert  
GN 1/1  
**302611** ♡  
20.9" x 12.8" x 2.6"  
247.0 oz

emotion  
gastronorm trays

	flat	2.6" deep	4.0" deep
 <p>full gastronorm tray</p>	<p><b>932601</b> ♡ 20.9" x 12.8" x .8" ④</p>	<p><b>932602</b> 20.9" x 12.8" x 2.6" 236.7 oz ①</p>	
 <p>gastronorm tray 2/4</p>	<p><b>932608</b> 20.9" x 6.4" x .8" ⑧</p>	<p><b>932609</b> 20.9" x 6.4" x 2.6" 101.4 oz ②</p>	
 <p>gastronorm tray 1/2</p>	<p><b>932603</b> 12.8" x 10.4" x .8" ⑧</p>	<p><b>932604</b> 12.8" x 10.4" x 2.6" ④</p>	<p><b>932605</b> 12.8" x 10.4" x 4.0" 159.0 oz ③</p>
 <p>gastronorm tray 1/3</p>		<p><b>932606</b> 12.8" x 6.9" x 2.6" 59.2 oz ④</p>	<p><b>932607</b> 12.8" x 6.9" x 4.0" 93.0 oz ③</p>



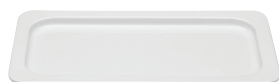
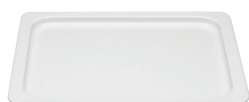
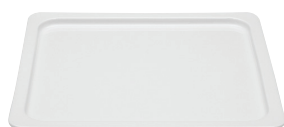
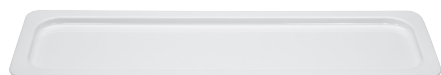

## function gastronorm trays

gastronorm tray full

gastronorm tray 2/4

gastronorm tray 2/3

gastronorm tray 1/2

gastronorm tray 1/3





gastronorm tray 1/4

gastronorm tray 1/6

flat	2.6" deep	3.9" deep	5.9" deep
<b>302615</b> ♡ 20.9" x 12.8" x .8" ④	<b>302611</b> ♡ 20.9" x 12.8" x 2.6" 247.0 oz ③		
<b>302619</b> 20.9" x 6.5" x .8" ⑧	<b>302620</b> 20.9" x 6.5" x 2.6" 101.4 oz ②		
<b>302618</b> ♡ 13.9" x 12.8" x .8" ⑧	<b>302614</b> ♡ 13.9" x 12.8" x 2.6" 160.6 oz ③		
<b>302616</b> 12.8" x 10.4" x .8" ⑧	<b>302612</b> 12.8" x 10.4" x 2.6" 64.3 oz ③	<b>302626</b> 12.8" x 10.4" x 3.9" 169.1 oz ③	
<b>302617</b> 12.8" x 6.9" x .8" ⑫	<b>302613</b> ♡ 12.8" x 6.9" x 2.6" 64.3 oz ④	<b>302621</b> 12.8" x 6.9" x 3.9" 99.8 oz ③	
	<b>302622</b> 10.4" x 6.4" x 2.6" 40.6 oz ④		
	<b>302623</b> 6.9" x 6.4" x 2.6" 25.4 oz ⑧	<b>302624</b> 6.9" x 6.4" x 3.9" 37.2 oz ④	<b>302625</b> 6.9" x 6.4" x 5.9" 66.0 oz ④





	2.5" deep	4.0" deep
 <b>1/1 gastronorm tray</b>	<b>60.8824.0110</b> 20.8" x 12.8" x 2.5" 335.0 oz	<b>60.8825.0110</b> 20.8" x 12.8" x 4.0" 493.0 oz
 <b>2/3 gastronorm tray</b>	<b>60.8824.0230</b> ♡ 14.0" x 12.8" x 2.5" 194.0 oz	<b>60.8825.0230</b> 14.0" x 12.8" x 4.0" 317.0 oz
 <b>1/2 gastronorm tray</b>	<b>60.8824.0120</b> 10.3" x 12.8" x 2.5" 132.0 oz	<b>60.8825.0120</b> 10.3" x 12.8" x 4.0" 229.0 oz
 <b>1/3 gastronorm tray</b>	<b>60.8824.0130</b> 7.0" x 12.8" x 2.5" 88.0 oz	<b>60.8825.0130</b> 7.0" x 12.8" x 4.0" 132.0 oz



divided porcelain insert for induction plus 30

**60.8879.3000** ♥  
13.3" x 2.1" 92.0 oz



porcelain insert for induction plus 30

**60.8874.3000** ♥  
13.3" x 2.1" 106.0 oz

## neutral



round insert for chafing dish 30

**60.8915.3010** ♥  
13.2" x 3.4" 176.0 oz

round insert for chafing dish 40

**60.8917.4000**  
16.4" x 2.7" 176.0 oz

round insert for chafing dish 30

**60.8915.3020**  
13.2" x 4.1" 228.0 oz

round insert for chafing dish 40

**60.8915.4000**  
16.5" x 4.3" 317.0 oz



all purpose bowl

**60.5454.0000**  
9.1" 53.0oz





serving spoon for chafing dish

**12.5072.4000** ♡  
**13.6072.4000**  
15.8" 1.3 oz



serving fork for chafing dish

**12.5073.4000** ♡  
**13.6073.4000**  
15.8"

carlton

---



serving spoon

**01.0045.1470** ♡  
**03.0145.3470**  
10.6" 1.0 oz



serving fork

**01.0045.1480** ♡  
**03.0145.3480**  
10.6"



serving spoon

**01.0045.1560**  
**03.0145.3560**  
9.0"



vegetable spoon

**01.0045.1340** ♡  
**03.0145.3340**  
8.0" 2.0 oz



serving fork

**01.0045.1570**  
**03.0145.3570**  
8.9"



serving fork

**01.0045.1450** ♡  
**03.0145.3450**  
7.6"

neutral



rack for utensils

**57.0033.6040** ♥

11.0" x 4.8" x 2.8"

use for all chafing dishes

porcelain insert for rack

**57.0034.9800** ♥

8.3" x 3.5" x 1.3"

use for all chafing dishes

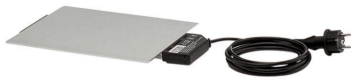

heating element  
for chafing dish

**57.0173.9990**

9.8" x 7.9"

700W / 120V

for induction GN 2/3 & round



heating element  
for chafing dish

**60.8980.0030**

7.9" x 7.9"

230W / 110 / 120V

for chafing dish 12"/30cm round

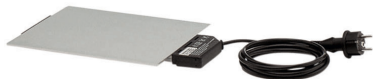

heating element  
for chafing dish

**60.8980.0040**

9.8" x 7.9"

GN 1/1, 600W / 120V

for chafing dish GN 1/1,  
16"/40cm round

**60.8883.0040**

9.8" x 7.9"

GN 1/1, 600W / 230V

for chafing dish 57.0052.6040



adjustable  
heating element  
for chafing dish

**57.0174.9990**

9.8" x 7.9"

700W / 120V

for induction plus GN 1/1,  
chafing dish GN 1/1



burner holder

**12.2171.0000** ♥

10.2" x 7.8" x 3.8"

for all stands GN 1/1 and induction plus

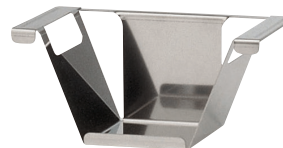

burner holder

**12.2171.1000** ♥

4.4" x 7.8" x 3.9"



burner tin for  
dry fuel burner

**60.8884.0000** ♥

3.7"



gastronorm tray  
metal strut

**60.8853.3250**

12.8"



buffet  
heating elements

available in a range of colors, styles, and sizes with space-saving stackable pans



suitable for induction, gas, and contact heat

glass lid allows a clear view of the delicious contents



dishwasher safe, with ovenproof handles

made in Germany from high quality Silargan®



buffet  
cookware

non-porous, sealed ceramic that retains heat, aromas, and flavors



## passion green



high casserole with lid

**21.0229.9189**

6.3" 67.6oz

**21.0229.9196**

7.9" 125.1oz

**21.0229.9202**

9.5" 216.4oz



low casserole with lid

**21.0129.9158**

6.3" 44.0oz

**21.0129.9165**

7.9" 81.2oz

**21.0129.9172**

9.5" 148.8oz



saucepan without lid

**21.0429.9219**

6.3" 44.0oz

## passion red



high casserole with lid

**21.0229.7055**

6.3" 67.6oz

**21.0229.7062**

7.9" 125.1oz

**21.0229.7079**

9.5" 216.4oz



low casserole with lid

**21.0129.7024**

6.3" 44.0oz

**21.0129.7031**

7.9" 81.2oz

**21.0129.7048**

9.5" 148.8oz



saucepan without lid

**21.0429.7086**

6.3" 44.0oz

## passion orange



high casserole with lid

**21.0229.9110**

6.3" 67.6oz



low casserole with lid

**21.0129.9080**

6.3" 44.0oz

**21.0129.9103**

9.5" 148.8oz



passion  
black



high casserole with lid

**21.0229.7130**

6.3" 67.6oz

**21.0229.7147**

7.9" 125.1oz

**21.0229.7154**

9.5" 216.4oz



saucepan  
without lid

**21.0429.7161**

6.3" 44.0oz



low casserole with lid

**21.0129.7109**

6.3" 44.0oz

**21.0129.7116**

7.9" 81.2oz

**21.0129.7123**

9.5" 148.8oz



stewpot with lid

**21.3020.9553**

11.0" 202.9oz



passion

replacement lid

**21.5129.8229**

6.3"

**21.5129.8236**

7.9"



buffet  
cookware



quadro  
black



low casserole with lid

**21.0129.5013**

6.3" 67.6oz

**21.0129.5037**

8.7" 148.8oz



high casserole  
with lid

**21.0229.5051**

7.1" 125.1oz

**21.0229.5075**

8.7" 229.9oz



saucepan without lid

**21.0429.5099**

6.3" 67.6oz



deep stewing pan  
with lid

**21.1129.6867**

10.2" 145.4oz

professional



fry-and-serve pan  
without lid

**21.1118.1743**

7.9"

**21.1118.1767**

9.5"

**21.1118.1781**

11.0"



deep stewing pan  
without lid

**21.1127.2670**

9.5" 91.3oz

**21.1127.2694**

11.0" 138.6oz



oval roasting pan with lid

**21.3618.6908**

14.4" 273.9oz

replacement lid

**21.5118.7547**

14.2"



wok with lid

**21.3726.7140**

12.6" 169.1oz

**21.3726.7171**

14.2" 236.7oz

replacement lid

**21.5126.6068**

11.0"



energy  
red

---



fry-and-serve pan  
without lid  
**21.1123.6399**  
11.0"



stewpot with lid  
**21.3023.6368**  
11.0" 202.9oz  
replacement lid  
**21.5123.7037**  
11.0"



wok with lid  
**21.3727.4407**  
14.2" 236.7oz  
replacement lid  
**21.5126.6068**  
11.0"



wuhan



wok pan  
21.3726.3753  
11.0"

profi



wok pan with lid  
21.3726.7102  
11.0" 128.5oz  
replacement lid  
21.5126.6068  
11.0"



fondue set  
21.3521.8944  
6.3"



buffet  
cookware

## professional



insulated coffee urn

**12.2383.0050**  
10.7" x 20.6" 176.0 oz  
**12.2383.0100**  
12.4" x 24.1" 352.0 oz



coffee urn

**12.2377.0050** ♡  
**15.2377.0050**  
9.9" x 18.9" 176.0 oz  
**12.2377.0100** ♡  
**15.2377.0100**  
11.4" x 22.4" 352.0 oz  
**12.2377.0150** ♡  
**15.2377.0150**  
12.2" x 25.6" 528.0 oz

## profile



coffee urn

**12.4877.0050**  
**15.4877.0050**  
9.9" x 17.9" 176.0 oz  
**12.4877.0100**  
**15.4877.0100**  
11.8" x 20.5" 352.0 oz

## exclusive



coffee urn

**12.3477.0050**  
**15.3477.0050**  
10.6" x 21.6" 176.0 oz  
**12.3477.0100**  
**15.3477.0100**  
11.4" x 23.6" 352.0 oz  
**12.3477.0150**  
**15.3477.0150**  
12.2" x 26.3" 528.0 oz

## arte



coffee urn

**12.5277.0050**  
**15.5277.0050**  
9.9" x 17.9" 176.0 oz  
**12.5277.0100**  
**15.5277.0100**  
11.8" x 20.5" 352.0 oz

## neutral



heating element

for coffee urn 176 oz  
**60.8881.0140**  
6.8" 130 W/110-120 V



heating element

for coffee urns 352 oz and 528 oz  
**60.8881.0040**  
8.4" 130 W/110-120 V



buffet  
coffee urns



all of the items below are suitable for keeping contents hot for 12 hours, and cold for 24 hours

## ponza



**pump vacuum jug  
with swivel base  
anthracite**

**58.4517.9247** ♡  
64.2 oz



**pump vacuum jug  
with swivel base  
white**

**58.4517.9248** ♡  
64.2 oz



**pump vacuum jug  
with swivel base  
red**

**58.4517.9249** ♡  
64.2 oz

## president



**pump jug**  
**58.4517.9095** ♡  
67.6 oz



**pump jug**  
**58.4517.9096** ♡  
101.4 oz



**buffet**  
vacuum pumps

## presto



**pump jug**  
**58.4517.9099** ♡  
64.2 oz

**pump jug**  
**58.4517.9100** ♡  
101.4 oz

# TAKING CENTER STAGE WITH STYLE



As varied as your lunch buffet.

In temptation's way ... A buffet presented with SEQUENCE catches the eye and stimulates the palate. The striking shapes of the intelligent buffet concept and the multitude of ways in which the pieces can be arranged set entirely new benchmarks in food presentation. The innovative combination of trapezoid modules will channel a great sense of energy through your dining and reception rooms. As you would expect, all the individual items in the range are coordinated, which gives your staff great creative freedom when designing and combining table settings. The SEQUENCE collection will make your buffets and dinners an unforgettable experience!



breadbasket with fabric insert  
available in sizes S,M,L can be hung in  
the respective 2.8" or 3.9" frames.

When combined with frames M and S, frame L creates a square (the same applies to frame M in combination with S and XS), thereby re-establishing symmetry.



Striking pieces for your evening buffet.

The SEQUENCE buffet concept is more than just a collection of its 40 or so parts. The selection of striking pieces in the range, with their fully modular design and exquisite materials, make it one of a kind. SEQUENCE will ensure that your dishes are presented in a unique and elegant way. Whether you're serving breakfast, lunch, afternoon tea or an evening buffet – the SEQUENCE collection is perfect for everyday dining and will never fail to impress. Innovative, versatile, unique.



melamine platforms available in two sizes to show off your culinary delights.

# sequence

Sequence buffet kits make it easy to set up a style and functional presentation — morning, noon, and night.

Choose from one of our predesigned layouts below or customize your own display.

setup 1 - breakfast buffet  
57.1111.1111



setup 2 - lunch buffet  
57.2222.2222



buffet  
sequence



## frame XS



frame XS

**57.0147.6040**  
4.8" x 3.8" x 1.6"



frame XS

**57.0146.6040** ♥  
4.8" x 3.8" x 2.8"



frame XS

**57.0145.6040** ♥  
4.8" x 3.8" x 4.0"

## frame M



frame M

**57.0141.6040** ♥  
10.6" x 9.6" x 1.6"



frame M

**57.0140.6040** ♥  
10.6" x 9.6" x 2.8"



frame M

**57.0139.6040** ♥  
10.6" x 9.6" x 4.0"



porcelain dish XS

**57.0135.9800** ♥  
4.8" x 4.0" x 1.4" 4.9 oz  
use with frame 57.0147.6040, 57.0146.6040,  
or 57.0145.6040



porcelain dish XS

**57.0134.9800** ♥  
4.8" x 4.0" x 2.5" 8.4 oz  
use with frame 57.0146.6040 or 57.0145.6040



porcelain dish M

**57.0131.9800** ♥  
11.3" x 10.0" x 1.4" 42.2 oz  
use with frame 57.0141.6040, 57.0140.6040,  
or 57.0139.6040



porcelain dish M

**57.0130.9800** ♥  
11.3" x 10.0" x 2.5" 80.9 oz  
use with frame 57.0140.6040 or 57.0139.6040



bread basket M - light grey  
fabric insert

**57.0160.9990** ♥  
10.6" x 9.6" x 5.1"  
use with frame 57.0140.6040 or 57.0139.6040

## frame S



frame S

**57.0144.6040**  
6.8" x 5.8" x 1.6"



frame S

**57.0143.6040** ♥  
6.8" x 5.8" x 2.8"



frame S

**57.0142.6040** ♥  
6.8" x 5.8" x 4.0"



ice tray M

plastic  
**57.0158.9990** ♥  
10.4" x 9.4" x 2.4"  
use with frame 57.0140.6040 or 57.0139.6040



porcelain dish S

**57.0133.9800** ♥  
7.3" x 6.1" x 1.4" 13 oz  
use with frame 57.0144.6040, 57.0143.6040,  
or 57.0142.6040



porcelain dish S

**57.0132.9800** ♥  
7.3" x 6.1" x 2.5" 24.6 oz  
use with frame 57.0143.6040 or 57.0142.6040



bread basket S - light grey  
fabric insert

**57.0163.9990** ♥  
6.8" x 5.8" x 5.1"  
use with frame 57.0143.6040 or 57.0142.6040

## frame L



frame L

**57.0138.6040** ♥  
10.6 x 15.8" x 1.6"

frame L

**57.0137.6040** ♥  
10.6" x 15.8" x 2.8"

frame L

**57.0136.6040** ♥  
10.6" x 15.8" x 4.0"

## GN 1/1



frame GN 1/1

**57.0150.6040** ♥  
20.3" x 12.2" x 1.6"

frame GN 1/1

**57.0149.6040** ♥  
20.9" x 12.9" x 2.8"

frame GN 1/1

**57.0148.6040** ♥  
20.9" x 12.9" x 4.0"



porcelain dish L  
**57.0129.9800** ♥

11.3" x 16.1" x 1.4" 52.8 oz  
use with frame 57.0138.6040, 57.0137.6040,  
or 57.0136.6040



porcelain dish L  
**57.0128.9800** ♥

11.3" x 16.1" x 2.5" 102 oz  
use with frame 57.0137.6040 or 57.0136.6040

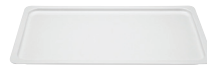

porcelain dish GN 1/1  
**302615** ♥

20.9" x 12.8" x .8"  
use with frame 57.0150.6040, 57.0149.6040,  
or 57.0148.6040



porcelain dish GN 1/1  
**302611** ♥

20.9" x 12.8" x 2.6" 247.0 oz  
use with frame 57.0149.6040, or 57.0148.6040



bread basket L - light grey  
fabric insert

**57.0159.9990** ♥  
10.6" x 15.6" x 5.1"

use with frame 57.0137.6040 or 57.0136.6040



ice tray L

plastic  
**57.0157.9990** ♥

10.4" x 15.5" x 2.4"  
use with frame 57.0137.6040 or 57.0136.6040



ice tray GN 1/1

plastic  
**57.0164.9990** ♥

20.0" x 11.9" x 2.4"  
use with frame 57.0149.6040, or 57.0148.6040



plate L  
melamine oak

**N 57.0151.9991**

11.0" x 16.1" x .6"  
use with frame 57.0138.6040, 57.0137.6040,  
or 57.0136.6040

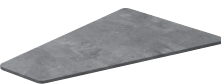

plate L  
melamine concrete

**N 57.0151.9993**

11.0" x 16.1" x .5"  
use with frame 57.0138.6040, 57.0137.6040,  
or 57.0136.6040



plate GN 1/1  
melamine oak

**N 57.0152.9991**

20.9" x 12.9" x 0.8"  
use with frame 57.0150.6040, 57.0149.6040,  
or 57.0148.6040



plate GN 1/1  
melamine concrete

**N 57.0152.9993**

20.9" x 12.9" x 0.8"  
use with frame 57.0150.6040, 57.0149.6040,  
or 57.0148.6040



bread cutting board GN 1/1  
oak

**57.0166.9990** ♥

20.9" x 12.9" x 0.8"  
use with frame 57.0150.6040, 57.0149.6040,  
or 57.0148.6040



sequence



**etagere 3L**

**57.0179.6040**

16.5" x 11.5" x 19.8"

for porcelain dish 57.0129.9800 and 57.0128.9800 in bottom frame, all plates L, ice tray L



**etagere L-M-S**

**57.0180.6040**

16.5" x 11.5" x 19.4"

for porcelain dish 57.0133.9800, 57.0131.9800, 57.0129.9800, and 57.0128.9800, all plates L, bread basket M and L, ice tray L



**etagere M-S**

**57.0181.6040**

9.6" x 11.13" x 9.5"

for porcelain dish 57.0133.9800, 57.0132.9800, 57.0131.9800, 57.0130.9800, ice tray M in combination with 57.0131.9800



**etagere S-XS**

**57.0182.6040**

7.4" x 7.1" x 7.5"

for porcelain dish 57.0135.9800, 57.0134.9800, 57.0133.9800



**beverage cooler**

**57.0184.6040**

10.8" x 9.8" x 6.8" 226 oz

**ice pan**

**57.0186.9990**

10.4" x 9.5" x 5.9" 219 oz

insert for beverage cooler, black



**spoon rest**

**57.0188.6040** ♥

4.8" x 0.8" x 0.4"

attachable to all sequence frames

buffet  
sequence

# sequence



**pedestal plate  
s oak**  
**57.0154.9990**  
16.1" x 8.1" x 0.8"  
to be ordered with pedestal feet s

**pedestal feet s**  
**57.0156.9990** ♡  
7.1" x 1.6" x 5.9"  
to be ordered with pedestal plates s



**pedestal plate  
m oak**  
**57.0153.9990** ♡  
26.4" x 10.6" x 0.8"  
to be ordered with pedestal feet m

**pedestal feet m**  
**57.0155.9990** ♡  
12.3" x 1.6" x 9.9"  
to be ordered with pedestal plates m



**hinged label holder**  
**57.0161.9990**  
3.1" x 1.0" x 1.3"  
attachable to all sequence  
frames



**stand up label  
holder**  
**57.0161.9991**  
3.1" x 0.8" x 2.3"  
attachable to all sequence frames



**hygienic cover**  
**57.0168.9990**  
30.3" x 16.5" x 26.0"  
transparent plastic cover





neutral



low stackable tray stand  
**57.0065.6040** ♥  
 20.1" x 11.8" x 4.9"

high stackable tray stand  
**57.0066.6040** ♥  
 20.1" x 11.8" x 7.3"  
 may be used with

- use porcelain insert 302615
- stainless steel 18/10 12.2056.5300
- ice pack 57.0070.9990
- cover for trays 937804



ice pack GN 1/2  
**57.0070.9990** ♥  
 10.1" x 8.0" x 1.3"

porcelain



flat gastronorm tray 1/1  
**302615** ♥  
 20.8" x 12.8"

neutral



banquet tray 18/10 GN 1/1  
**12.2056.5300** ♥  
 20.9" x 12.8"

emotion



cover for trays  
**937804** ♥  
 20.9" x 12.8" x 6.7"  
 half rolling, fitting for trays GN 1/1



excellent



**in-line cereal dispenser**

**57.0123.6040**

15.3" x 9.8" x 23.5"

with 3 containers, hygienic portioning by turning, easy to refill, dishwasher safe, dia. container 4.5" ; cap. each container 123 oz.; clear height 3.8".



**rotable cereal dispenser**

**57.0122.6040** ♡

23.5" x 14.0"

with 3 containers, hygienic portioning by turning, easy to refill, dishwasher safe, dia. container 4.5" ; cap. each container 123 oz.; clear height 3.8".

buffet  
cereal dispensers

arte

---



**in-line cereal dispenser**

**57.0124.6040**

15.3" x 9.8" x 23.5"

with 3 containers, hygienic portioning by turning, easy to refill, dishwasher safe, dia.

container 4.5" ; cap. each container 123 oz;

clear height 3.8".

neutral

---



**container for cereal dispenser**

**57.0127.6040**

19.7" x 4.4" 123 oz





**juice dispenser**

**57.0116.6040**

12.0" x 8.0" x 20.5"

175.0oz with ice tube

227.5oz without ice tube

use with ice tube 57.0120.6040

individually height adjustable, clear labelling,  
non dripping hygienic spout, cooling with ice  
tube (accessory). max height 23.5"



**milk dispenser**

**57.0118.6040**

12.0" x 8.0" x 20.5"

175.0oz with ice tube

227.5oz without ice tube

use with ice tube 57.0120.6040

individually height adjustable, clear labelling,  
non dripping hygienic spout, cooling with ice  
tube (accessory). max height 23.5"



arte



**milk dispenser**

**57.0119.6040**

12.0" x 8.0" x 20.5"

175.0oz with ice tube

227.5oz without ice tube

use with ice tube 57.0120.6040

individually height adjustable, clear labelling, non dripping, hygienic spout, cooling with ice tube (accessory). max height 23.5"



**juice dispenser**

**57.0117.6040**

12.0" x 8.0" x 20.5"

175.0oz with ice tube

227.5oz without ice tube

use with ice tube 57.0120.6040

individually height adjustable, clear labelling, non dripping hygienic spout, cooling with ice tube (accessory). max height 23.5"



**buffet**  
beverage servers



**ice tube**  
**57.0120.6040**  
10.8" x 2.9" 35oz  
to be filled up with  
crushed-ice. fitting  
for all juice and milk  
dispensers



**juice stand**  
**12.2261.0000**  
30.5" x 20.3"



**jug**  
**50.8867.2000**  
70.0 oz



**cooling pellet**  
**60.8815.0000**  
7.5"  
for juice stand

## smart

---



**jug with lid**  
**57.0060.9900**  
9.6" 49 oz



**rack for 3 jugs**  
**57.0061.6040**  
13.8" x 8.3"





**rectangular platter**

- 932614** 5.6" x 4.7" (36) ♥
- 932324** 9.6" x 7.9" (12)
- 932332** 12.6" x 10.1" (6)
- 932340** 15.9" x 12.7" (4) ♥



**rectangular platter**

- 932617** 6.6" x 2.3" (24)
- 932336** 14.1" x 7.8" (6)
- 932347** 18.5" x 10.2" (3)



**stackable presenter**

- 937942** 19.7" x 11.6" x 4.2" (4)



**round bowl**

- 933174** 9.5" 74.4 oz (12) ♥
- 933180** 11.8" 135.3 oz (3) ♥
- 933184** 13.4" 179.2 oz (3) ♥



**round salad bowl**

- 933188** 15.0" 213.0oz ♥



**bowl**

- 935714** 5.8" x 4.7" 13.5 oz (24)



**oval dish**

- 306223** ♥
- 9.2" x 4.4" 15.2 oz (24)
- 306228** ♥
- 11.0" x 5.4" 23.7 oz (12)



**porcelain dressing pot**

- 307915** 4.9" 44.0 oz (12) ♥
- use lid 598601-011040



**jam bowl**

- 307907-000002**
  - 4.7" 30.4oz (4)
- use lid 598601-011040



**plastic transparent lid**

- 598601-011040** 5.0" (36) ♥
- use with 307915, 307907



neutral



oval serving tray

12.2032.2300  
13.3032.2300  
8.7" x 6.1"

12.2032.2650  
13.3032.2650  
10.63" x 7.9"

12.2032.3200  
13.3032.3200  
12.7" x 9.4"



round serving tray

12.2037.2600 ♡  
13.3037.2600  
10.6"

12.2037.3000 ♡  
13.3037.3000  
12.9"

12.2037.3600 ♡  
13.3037.3600  
14.5"

12.2037.4000 ♡  
13.3037.4000  
15.8"



serving tray

12.2166.3050 ♡  
13.3166.3050  
12.0" x 10.0"

12.2166.3840 ♡  
13.3166.3840  
15.1" x 11.4"

12.2166.4580  
13.3166.4580  
18.1" x 13.1"



banquet tray

12.2056.6500  
13.3056.6500  
25.6" x 20.9"

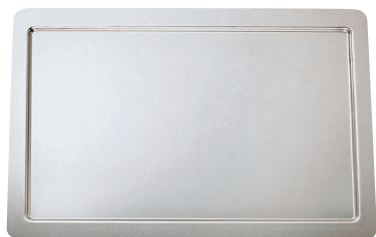

banquet tray

12.2056.5300 ♡  
13.3056.5300  
20.9" x 12.8"



banquet tray

12.2056.3250  
13.3056.3250  
12.8" x 10.4"



buffet  
serving trays

## neutral



rectangular banquet tray

**12.2058.5260**  
**13.3058.5260**  
20.7" x 16.1"



oval banquet tray

**12.2157.5200**  
**13.3157.5200**  
20.3" x 15.4"

## excellent



round banquet tray

**12.2060.4200**  
**13.3060.4200**  
16.8"  
**12.2060.5000**  
**13.3060.5000**  
19.7"



rectangular banquet tray

**12.4058.5300**  
**15.4558.5300**  
20.9" x 12.8"  
**12.4058.6500**  
**15.4558.6500**  
25.6" x 20.9"  
**12.4058.7500**  
**15.4558.7500**  
30.7" x 20.3"

## profile



round banquet tray with handles

**12.4860.4200**  
**15.4860.4200**  
16.8"  
**12.4860.5000**  
**15.4860.5000**  
19.7"



rectangular banquet tray

**12.4858.6500**  
**15.4858.6500**  
25.6" x 20.9"



fleur



buffet stand, "S" without  
dish and accessories

57.0035.6040 ♡  
3.9"



buffet stand, "M"  
without dish and  
accessories

57.0036.6040 ♡  
5.4"



buffet stand, "L" without  
dish and accessories

57.0037.6040 ♡  
8.3"



buffet  
risers & stands

excellent



fruit bowl

12.2254.2300

15.2254.2300

4.2" x 9.2"



fruit basket

60.5514.2050 ♡

15.2254.2300

4.2" x 9.2"



toast rack

60.5496.0000 ♡

60.7496.0000

6.4" x 3.3"



## refined functionality

Whether it's a country club wedding or a convention center awards banquet, one of the most important takeaways guests will have is the food. From the salad to the spoons, delivering quality and efficiency takes planning and execution.

Creating the perfect setting for your buffet is easy with our wide selection of buffet stations. Born out of a passion for cooking and design, our banquet furniture combines the very best of both design and functionality. Our modular system allows for an endless number of configurations that bring a stylish and elegant look to any setting. Our wide range of chafing dishes and cookware, along with meticulously crafted holloware come together to complete your look.

Of course, it's all about the details. With a varied assortment of serving utensils, cutlery, and table accessories, we can help you execute your ideal food service vision, whether it's farm to table, country club chic, or anything in between.

## hot & fresh

- **Encapsulated Transtherm® base** - proprietary technology
- Transparent glass lids
- Intelligent **condensation recirculating system** performs with standard heat sources, hot plates, induction, and canned heat systems
- **Heat resistant handles**

## chafing dishes

- Roll-top lid runs **quietly** and is **easy to open with just one hand**
- **Handles are insulated**
- **Condensation return** is built into the edge of the lid
- **Rubber foot** used so units do not slide or scratch
- Lid of GN 1/1 is fitted with two **high class disk brakes** that can be set up and adjusted easily
- Round chafing dish includes a special flex clip allowing the lid to be opened freely when using electric heating

For more details on induction and traditional chafing dishes, see following pages



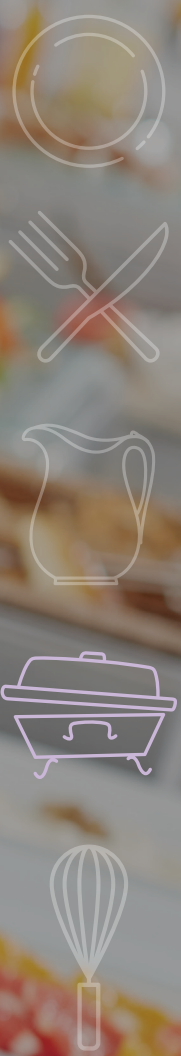

buffet

induction chafing dishes



available in round, rectangular, and square, with inserts to fit each shape



encapsulated TransTherm® bases for perfect heat distribution on a variety of heat sources

insulated handles



versatile combinations with a wide range of accessories

condensation return system



large glass lids give a clear view of the delicious contents and can easily be opened with one hand

# traditional chafing dishes



insulated handles

narrow profile saves table space

lid recesses 180°



roll-top lids can easily be operated with one hand and have a built-in condensation return system

an extensive range of accessories includes products for heating, soup presentation, and cutlery rests



## basic



### HOT & FRESH chafing dish GN 1/1

**55.0128.6040**

22.8" x 18.5" x 7.5"

fitting for inserts up to depth 4", inductive, electrically and sterno heating possible, removable glass lid with brake, bow handle.

use with porcelain insert 302615 or 302611

use with heating element 55.0097.9990 (120 v)

## manhattan



### HOT & FRESH chafing dish GN 1/1

**55.0129.6040** ♥

22.8" x 18.5" x 7.5"

fitting for inserts up to depth 4", inductive, electrically and sterno heating possible, removable glass lid with brake, 4-cornered handle profile (satin finished).

use with porcelain insert 302615 or 302611

use with heating element 55.0097.9990 (120 v)



**buffet**  
induction chafing dishes



basic



**HOT & FRESH frame GN 1/1**

**55.0130.6040**

25.5" x 14.5" x 9.5"

for electric and sterno heating, round feet profile

manhattan

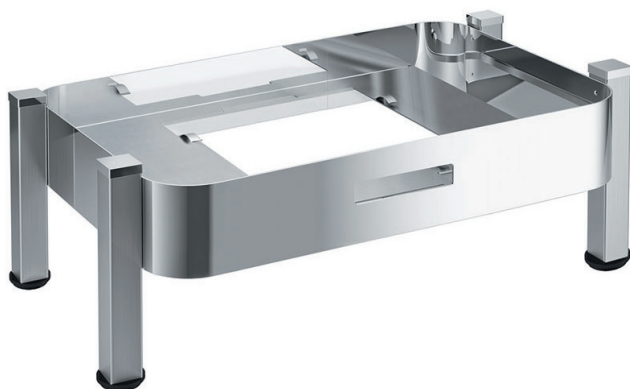

**HOT & FRESH frame GN 1/1**

**55.0131.6040** ♥

26.5" x 14.5" x 9.5"

for electric and sterno heating, 4-cornered feet profile (satin finished)



**frame, HOT & FRESH, GN 1/1**

**55.0137.6040**

22.8" x 14.5" x 6.8"

for electric and sterno heating, fitting for all chafing dishes GN 1/1 HOT & FRESH



## basic

---



### chafing dish GN 2/3

**55.0002.6040** ♥

14.5" x 17.8" x 7.5"

fitting for inserts up to depth 4", inductive, electrically and sterno heating possible, removable glass lid with brake, bow handle.

use with porcelain insert 302614 (1 ea.) or 302613 (2 ea.)

use with heating element 55.0135.9990 (120 v)

## manhattan

---



### chafing dish GN 2/3

**55.0021.6040** ♥

14.5" x 17.8" x 7.5"

fitting for inserts up to depth 4", inductive, electrically and sterno heating possible, removable glass lid with brake, 4-cornered handle profile (satin finished).

use with porcelain insert 302614 (1 ea.) or 302613 (2 ea.)

use with heating element 55.0135.9990 (120 v)



basic



**HOT & FRESH square frame GN 2/3**

**57.0012.6040** ♥

17.3" x 15.8" x 9.5"

for electric and sterno heating, round feet profile

manhattan



**HOT & FRESH square frame GN 2/3**

**57.0013.6040**

17.3" x 15.8" x 9.5"

for electric and sterno heating, 4-cornered feet profile (satin finished)



**HOT & FRESH square frame GN 2/3**

**57.0006.6040**

14.5" x 15.8" x 6.8"

for electric and sterno heating, fitting for all chafing dishes GN 2/3 HOT & FRESH



## basic

---



### round chafing dish 30

**55.0001.6040** ♥

15.3" x 7.5"

fitting for inserts up to depth 4", inductive, electric and sterno heating possible, removable glass lid with brake, bow handle.

use with porcelain insert 60.3072.9990 or 60.3073.9990

use with heating element 55.0135.9990 (120 v)

## manhattan

---



### round chafing dish 30

**55.0020.6040** ♥

15.3" x 7.5"

fitting for inserts up to depth 4", inductive, electric and sterno heating possible, removable glass lid with brake, handle profile 4-cornered (satin finished).

use with porcelain insert 60.3072.9990 or 60.3073.9990

use with heating element 55.0135.9990 (120 v)



basic



**HOT & FRESH round frame 30**

**57.0007.6040** ♥

9.5" x 18.5"

for electric and sterno heating, round feet profile

manhattan



**HOT & FRESH round frame 30**

**57.0008.6040**

9.5" x 18.5"

for electric and sterno heating,  
4-cornered feet profile  
(satin finished)

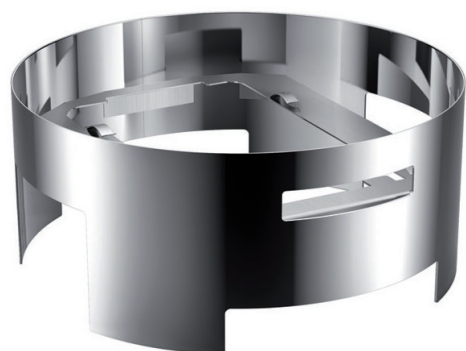

**HOT & FRESH round frame 30**

**55.0005.6040**

6.8" x 15.3"

for electric and sterno heating, fitting for all  
chafing dishes GN 2/3 HOT & FRESH





## chafing dish kits

items included in kit:

item# for  
complete kit:

chafing dish  
1 each

porcelain inserts  
3 each

**55.0128.6011**



1 each  
basic hot & fresh  
chafing dish GN 1/1  
**55.0128.6040**  
22.8" x 18.5" x 7.5"



3 each  
porcelain insert  
GN 1/1  
**302611** ♡  
20.9" x 12.8" x 2.6"  
247.0 oz

**55.0129.6011**



1 each  
manhattan hot & fresh  
chafing dish GN 1/1  
**55.0129.6040** ♡  
22.8" x 18.5" x 7.5"



3 each  
porcelain insert  
GN 1/1  
**302611** ♡  
20.9" x 12.8" x 2.6"  
247.0 oz

**55.0002.6014**



1 each  
basic hot & fresh  
chafing dish GN 2/3  
**55.0002.6040** ♡  
14.5" x 17.8" x 7.5"



3 each  
porcelain insert  
GN 2/3  
**302614** ♡  
13.9" x 12.8" x 2.6"  
160.6 oz

**55.0021.6014**



1 each  
manhattan hot & fresh  
chafing dish GN 2/3  
**55.0021.6040** ♡  
14.5" x 17.8" x 7.5"



3 each  
porcelain insert  
GN 2/3  
**302614** ♡  
13.9" x 12.8" x 2.6"  
160.6 oz

**55.0001.6090**



1 each  
basic hot & fresh chafing  
dish round 30  
**55.0001.6040** ♡  
15.3" x 7.5"



3 each  
porcelain insert 30  
**60.8874.3000** ♡  
2.1" x 13.3" · 106.0 oz

**55.0020.6000**



1 each  
manhattan hot & fresh  
chafing dish round 30  
**55.0020.6040** ♡  
15.3" x 7.5"



3 each  
porcelain insert 30  
**60.8874.3000** ♡  
2.1" x 13.3" · 106.0 oz



## basic



### chafing dish GN 1/1

**06.3333.6041**

18.0" · 28.3" x 15.0" with handles

use with 120v/600w heating element 55.0097.9990

### burner holder

**06.3322.6039** ♥

fitting for inserts up to depth 4". GN 1/1 full rolltop cover, electrically and sterno heated, adjustable brake, immersible cover.

## metropolitan



### chafing dish GN 1/1

**06.3330.6041**

18.0" · 28.3" x 15.0" with handles

use with heating element 120V / 600W 55.0097.9990

### burner holder

**06.3322.6039** ♥

fitting for inserts up to depth 4". GN 1/1 full rolltop cover, electrically and sterno heated, adjustable brake, immersible cover.



**buffet**  
traditional chafing dishes



**round chafing dish 40**

**06.3940.6041**

18.0" x 17.0"

use with porcelain insert 60.3072.9990 or 60.3073.9990  
use with heating element 120V / 230W 55.0096.9990

**burner holder**

**06.3940.6039**

fitting for inserts up to depth 4". round, full rolltop cover, electrically and sterno heated, immersible cover.



**small chafing dish 30**

**06.3306.6040**

11.5" x 10.3"

suitable for all porcelain plates 9", heated by tealights (not included).





**chafing dish GN 1/1**

**06.3335.6041**

18.0" x 28.3" x 15.0"

use with heating element 120V / 600W 55.0097.9990

**burner holder**

**06.3322.6039** ♥

fitting for inserts up to depth 4". GN 1/1 full rolltop cover, electrically and sterno heated, adjustable brake, immersible cover



**round chafing dish 30**

**06.3945.6041**

18.0" x 17.0"

use with porcelain insert 60.3072.9990 or 60.3073.9990

use with heating element 120V / 230W 55.0096.9990

**burner holder**

**06.3940.6039**

fitting for inserts up to depth 4". Round, full rolltop cover, electrically and sterno heated, immersible cover

buffet  
traditional chafing dishes



**conventional standard cover chafing dish  
GN 1/1**

**06.3322.6230**

12.5" x 24.5" x 13.8"

use with heating element 120V / 600W 55.0097.9990

**burner holder**

**06.3272.6039**

fitting for inserts up to depth 4"  
lid can be raised on all 4 sides.

GN 1/1 stackable, conventional standard  
cover, electrically and sterno heated



**half rolltop cover chafing dish GN 1/1**

**06.3324.6230**

14.3" x 24.5" x 13.8"

use with heating element 120V / 600W 55.0097.9990

**burner holder**

**06.3272.6039**

fitting for inserts up to depth 4"  
lid can be raised on all 4 sides.

GN 1/1, rolltop cover, electrically and sterno  
heated



## chafing dish kits

items included in kit:

item# for  
complete kit:

**06.3333.6011**



1 each  
basic chafing dish GN 1/1  
**06.3333.6041**  
18.0" x 28.3" x 15.0"



3 each  
porcelain insert  
GN 1/1  
**302611** ♡  
20.9" x 12.8" x 2.6"  
247.0 oz

**06.3330.6011**



1 each  
metropolitan chafing  
dish GN 1/1  
**06.3330.6041**  
18.0" x 28.3" x 15.0"



3 each  
porcelain insert  
GN 1/1  
**302611** ♡  
20.9" x 12.8" x 2.6"  
247.0 oz

**06.3335.6011**



1 each  
manhattan chafing dish  
GN 1/1  
**06.3335.6041**  
18.0" x 28.3" x 15.0"



3 each  
porcelain insert  
GN 1/1  
**302611** ♡  
20.9" x 12.8" x 2.6"  
247.0 oz

**06.3322.6211**



1 each  
stacking economy  
chafing dish GN 1/1  
**06.3322.6230**  
12.5" x 24.5" x 13.8"



3 each  
porcelain insert  
GN 1/1  
**302611** ♡  
20.9" x 12.8" x 2.6"  
247.0 oz

**06.3324.6211**



1 each  
chafing dish GN 1/1  
**06.3324.6230**  
14.3" x 24.5" x 13.8"



3 each  
porcelain insert  
GN 1/1  
**302611** ♡  
20.9" x 12.8" x 2.6"  
247.0 oz

**06.3940.6000**



1 each  
**metropolitan chafing  
 dish round 30**  
**06.3940.6041**  
 18.0" x 17.0"



2 each  
**porcelain insert 30**  
**60.8874.3000** ♥  
 11.8" · 101.0 oz

**06.3945.6000**



1 each  
**manhattan chafing  
 dish round 30**  
**06.3945.6041**  
 18.0" x 17.0"



2 each  
**porcelain insert 30**  
**60.8874.3000** ♥  
 11.8" · 101.0 oz







**buffet**  
 chafing dish kits

<p>function gastronorm trays</p>	<p>flat</p>
 <p>gastronorm tray full</p>	<p><b>302615</b> ♥ 20.9" x 12.8" x .8" ④</p>
 <p>gastronorm tray 2/4</p>	<p><b>302619</b> 20.9" x 6.5" x .8" ⑧</p>
 <p>gastronorm tray 2/3</p>	<p><b>302618</b> ♥ 13.9" x 12.8" x .8" ⑧</p>
 <p>gastronorm tray 1/2</p>	<p><b>302616</b> 12.8" x 10.4" x .8" ⑧</p>
 <p>gastronorm tray 1/3</p>	<p><b>302617</b> 12.8" x 6.9" x .8" ⑫</p>
 <p>gastronorm tray 1/4</p>	
 <p>gastronorm tray 1/6</p>	
 <p>gastronorm tray 3/6 L shape</p>	<p><b>TAFELSTERN</b> professional porcelain</p> <p><b>T858636</b> 14.0" x 12.8" x .8" ⑧</p> <p>use with strut T856286</p>

2.6" deep	3.9" deep	5.9" deep
<b>302611</b> ♡ 20.9" x 12.8" x 2.6" 247.0 oz ③		
<b>302620</b> 20.9" x 6.5" x 2.6" 101.4 oz ②		
<b>302614</b> ♡ 13.9" x 12.8" x 2.6" 160.6 oz ③		
<b>302612</b> 12.8" x 10.4" x 2.6" 64.3 oz ③	<b>302626</b> 12.8" x 10.4" x 3.9" 169.1 oz ③	
<b>302613</b> ♡ 12.8" x 6.9" x 2.6" 64.3 oz ④	<b>302621</b> 12.8" x 6.9" x 3.9" 99.8 oz ③	
<b>302622</b> 10.4" x 6.4" x 2.6" 40.6 oz ④		
<b>302623</b> 6.9" x 6.4" x 2.6" 25.4 oz ⑧	<b>302624</b> 6.9" x 6.4" x 3.9" 37.2 oz ④	<b>302625</b> 6.9" x 6.4" x 5.9" 66.0 oz ④
<b>T858436</b> 14.0" x 12.8" x 2.6" 98.1 oz ③  use with strut T856284		



emotion gastronorm trays	flat	2.6" deep	4.0" deep
 gastronorm tray full	<b>932601</b> 20.9" x 12.8" x .8" ④♥	<b>932602</b> 20.9" x 12.8" x 2.6" 236.7 oz ①	
 gastronorm tray 2/4	<b>932608</b> 20.9" x 6.4" x .8" ⑧	<b>932609</b> 20.9" x 6.4" x 2.6" 101.4 oz ②	
 gastronorm tray 1/2	<b>932603</b> 12.8" x 10.4" x .8" ⑧	<b>932604</b> 12.8" x 10.4" x 2.6" ④	<b>932605</b> 12.8" x 10.4" x 4.0" 159.0 oz ③
 gastronorm tray 1/3		<b>932606</b> 12.8" x 6.9" x 2.6" 59.2 oz ④	<b>932607</b> 12.8" x 6.9" x 4.0" 93.0 oz ③

	2.5" deep	4.0" deep
 <p>1/1 gastronorm tray</p>	<p><b>60.8824.0110</b> 2.5" x 20.8" x 12.8" 297.5 oz</p>	<p><b>60.8825.0110</b> 4.0" x 20.8" x 12.8" 465.5 oz</p>
 <p>2/3 gastronorm tray</p>	<p><b>60.8824.0230</b> 2.5" x 14.0" x 12.8" 192.5 oz ♥</p>	<p><b>60.8825.0230</b> 4.0" x 14.0" x 12.8" 297.5 oz ♥</p>
 <p>1/2 gastronorm tray</p>	<p><b>60.8824.0120</b> 4.0" x 10.3" x 12.8" 133.0 oz</p>	<p><b>60.8825.0120</b> 4.0" x 10.3" x 12.8" 210.0 oz</p>
 <p>1/3 gastronorm tray</p>	<p><b>19.9955.0577</b> 2.5" x 7.0" x 12.8" 84.0 oz</p>	<p><b>60.8825.0130</b> 4.0" x 7.0" x 12.8" 133.0 oz</p>





**divided porcelain insert 30**

**60.3073.9990** ♡

13.3" 62.0 oz (each side)

fitting for HOT & FRESH, Metropolitan, & Manhattan Rounds



**porcelain insert 30**

**60.3072.9990** ♡

13.3" 131.3 oz

fitting for HOT & FRESH, Metropolitan, & Manhattan Rounds



**porcelain insert**

**60.3004.0690**

8.0" 52.5 oz



**insert 30**

**06.2083.6034** ♡

3.3" x 13.3" 175.0 oz

**06.2083.6033** ♡

4.3" x 13.3" 227.5 oz

fitting for HOT & FRESH, Metropolitan, & Manhattan Rounds



**round platter**

**06.3306.6044**

9.0"

fitting for all chafing dishes, small size





**rack for utensils**  
please order articles separately

**tray cutlery holder**  
**06.3539.6040** ♥  
11.0" x 4.8" x 2.8"

**porcelain bowl**  
**60.3540.9990** ♥  
8.3" x 3.5" x 1.3"  
fitting for all GN 1/1 chafing dishes &  
HOT & FRESH



**rack for utensils**  
**06.3296.6030**  
12.0" x 3.5"  
fitting for all GN 1/1 chafing dishes,  
standard, & economy



**connecting shelf**  
**55.0082.6040**  
fitting for chafing dish HOT & FRESH





**soup tureen**  
14.3" x 13.0" 157.5 oz  
please order articles separately

**pot for normal lid**  
**06.2007.6041**

**normal lid**  
**06.2098.6042** ♥

**pot for hinged lid**  
**06.2007.9991**

**hinged lid**  
**06.2007.9992** ♥

**ring**  
**06.3301.6044**  
fitting for chafing dish GN 1/1 and HOT & FRESH  
GN 2/3



**soup tureen**  
14.3" x 13.0" 315.0 oz  
please order articles separately

**pot with cover**  
**06.3297.6040**

**ring**  
**06.2094.6044**  
fitting for chafing dish GN1/1 and HOT &  
FRESH GN 2/3



**soup tureen 30**  
13.5" 157.5 oz  
please order articles separately

**pot for normal lid**  
**06.2007.6041**

**normal lid**  
**06.2098.6042** ♥

**pot for hinged lid**  
**06.2007.9991**

**hinged lid**  
**06.2007.9992** ♥

**ring**  
**55.0068.6040**  
fitting for all big, round chafing dishes &  
HOT & FRESH Metropolitan and Manhattan  
rounds





**soup tureen 30**  
13.5" 315.0 oz  
please order articles separately

**pot w/cover**  
**06.3297.6040**

**ring**  
**06.2087.6044**

fitting for metropolitan, manhattan, and HOT & FRESH rounds



**soup tureen GN 1/1 lid**  
20.8" x 12.8" 157.5 oz  
please order articles separately  
**1 insert plate and 2 soup tureens with hinged lid**  
**06.2007.9990**

**1 insert plate and 2 soup tureens with lid**  
**06.2007.6040**

**pot fitting normal lid**  
**06.2007.6041**

**normal lid**  
**06.2098.6042** ♡

**pot fitting hinged lid**  
**06.2007.9991**

**hinged lid**  
**06.2007.9992** ♡

**insert holder**  
**06.2098.6044**  
fitting for chafing dish GN 1/1

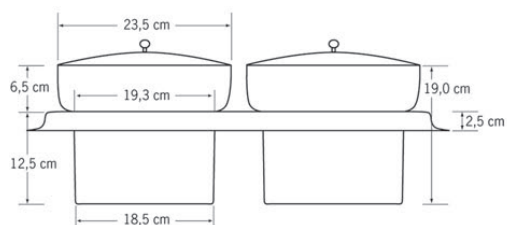

buffet  
soup tureens

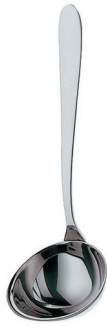

sauce ladle  
**12.8395.6040** ♥  
7.0" 1.05 oz



dressing ladle  
**12.8207.6040** ♥  
10.3" 1.05 oz



soup ladle  
**54.9904.6040** ♥  
11.5" 3.7 oz



soup ladle  
**12.8423.6040** ♥  
10.5" 2.3 oz

profi plus

---



sauce ladle  
**18.7103.6030**  
10.6" 2.0 oz



soup ladle  
**18.7101.6030**  
11.8" 6.0 oz



punch ladle  
**12.8344.6040**  
15.3" 2.7 oz



buffet  
serving utensils



chafing dish slotted spoon  
**12.8386.6042**♥  
10.3"



chafing dish spoon  
**12.8386.6041**♥  
10.3" 1.0 oz



chafing dish slotted spoon  
**12.8381.6042**♥  
12.8"



chafing dish spoon  
**12.8381.6041**♥  
12.8" 2.0 oz



chafing dish slotted spoon  
**12.8387.6042**♥  
15.3"



chafing dish spoon  
**12.8387.6041**♥  
15.3" 2.0 oz



profi plus

---



**serving spoon**  
**18.7246.6030**  
12.6"



**potato spoon**  
**12.8394.6040**  
8.5"

profi plus

---



**pasta serving spoon**  
**18.7108.6030** ♥  
12.6"



**pasta serving spoon**  
**12.8383.6040**  
12.5"



**serving fork**  
**12.8393.6040**  
7.5"



**salad fork**  
**12.8343.6042** ♥  
10.3"



**chafing dish fork**  
**12.8249.6040** ♥  
10.3"



**serving fork**  
**12.8382.6040** ♥  
12.8"

  
**buffet**  
serving utensils

gourmet



tongs/tweezer **N**  
**18.8852.6030**  
 12.4"



pastry serving tongs  
**12.8246.6030** ♡  
 8.0"



pastry serving tongs  
**54.9906.6040** ♡  
 9.0"



pastry serving tongs  
**12.8362.6040** ♡  
 6.8"



salad serving tongs  
**12.8341.6040** ♡  
 12.3"



salad serving tongs  
**12.8306.6040**  
 12.0"

buffet  
 serving utensils



**heating element**

**55.0135.9990** ♡  
120V/220W  
9.8" x 7.8"  
suitable for WMF chafing  
dishes HOT & FRESH GN 2/3  
and round

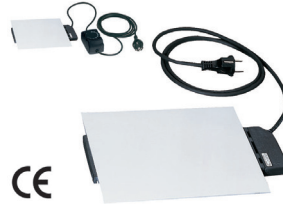

**heating element**

9.8" x 7.8"  
**60.8980.0040**  
120 V / 600 W

**55.0136.9990**  
120 V / 700 W  
(adjustable)  
suitable for WMF  
chafing dishes GN  
1/1 and HOT & FRESH  
GN 1/1



**heating element**

**60.8980.0030**  
100-120V/ 230W  
7.8" x 7.8"  
suitable for all big, round chafing  
dishes



**burner holder**

**12.2171.0000** ♡  
8.0" x 10.3" x 3.3"  
for uncomplicated conversion from  
electrical to burner heating. fitting for all  
WMF chafing dishes GN 1/1 and HOT &  
FRESH

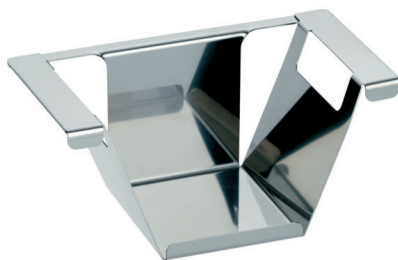

**burner holder**

**12.2171.1000** ♡  
3.3" x 5.0" x 8.0"  
for uncomplicated conversion from  
electrical to burner heating. Fitting for all  
round WMF chafing dishes CHANGE

## basic



### coffee urn

**06.1520.6040**

21.5" x 10.3" 338.0 oz

**06.1525.6040**

25.0" x 10.3" 507.0 oz

### burner holder coffee urn

**06.1520.6039**

5.0" x 6.8"

use with heating element 19.9999.9879  
or fuel gel cartridge 60.3002.0690

electrically and sterno heated

please order heating elements separately

## manhattan



### coffee urn

**06.1524.6040**

21.5" x 10.3" 338.0 oz

**06.1529.6040**

25.0" x 10.3" 507.0 oz

### burner holder coffee urn

**06.1520.6039**

5.0" x 6.8"

use with heating element 19.9999.9879  
or fuel gel cartridge 60.3002.0690

electrically and sterno heated. please  
order heating elements (110-265 V/150W)  
separately.



### burner holder coffee urn

**06.1520.6039**

5.0" x 6.8"

fitting for coffee urns 10 &  
15 l.



### name plate with chain

**06.3151.6040**

24.8"

fitting on coffee urns, individual  
engraving possible. please ask  
for respective costs.

"coffee" 59.2153.9010

"tea" 59.2153.9020

"decaffeinated" 59.2153.9020



# Buffet to your own beat.

## WMF Quadro. The new buffet system.

WMF Quadro offers your team all they need for an entirely unique buffet presentation. Each element matches the rest: frames, inserts, and top frames that are easy to set up and impress your guests. Different finishes, surfaces, and materials all form a harmonious whole from the highest quality materials. Quadro is deliberately understated with a distinct, minimalist, modular design for you to create your own incomparable composition.

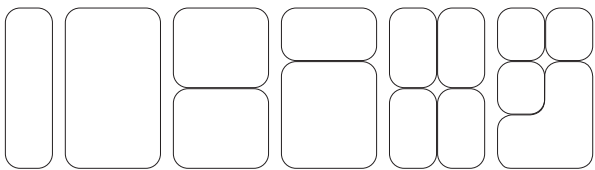

No buffet is like another. Whether it's a hotel, a catering chain, or a restaurant, the modular Quadro Buffet allows for unique configurations that are tailored precisely to your workflow. From food preparation to presentation Quadro adapts to all tasks large and small, and even those you might not have thought of yet.



The inserts are made of white porcelain. 1 or 2.6 in. high. In a wood look, grey glass or satin glass. Bread basket insert 3.1 in high.



The top frames and consoles. Optional. In various sizes.

The ice pan. Optional. 2.2" or 4" high.

The adapter frame is made of metal. Optionally as LEDlight unit made of matte acrylic glass.

The frames are made of stainless steel. 3.1" or 5.1" high

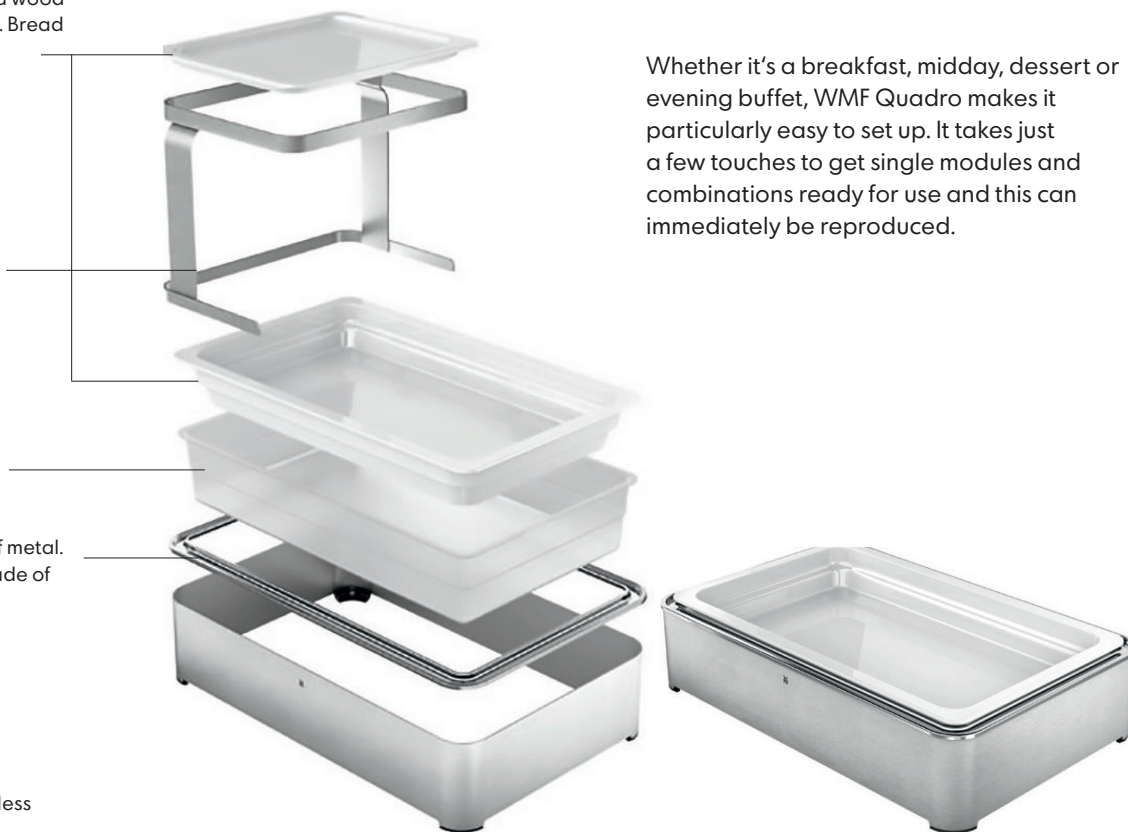

Whether it's a breakfast, midday, dessert or evening buffet, WMF Quadro makes it particularly easy to set up. It takes just a few touches to get single modules and combinations ready for use and this can immediately be reproduced.

For more information, please contact your local representative.



# all in one: flexible, intuitive, structured





















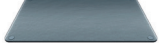







	choose 1		choose 1		option		
	frame height: 3.1" stainless steel grinded	frame height: 5.1" stainless steel grinded	stainless steel adapter	plastic LED light adapter	ice pan height: 2.1" plastic, PPMA transparent	ice pan height: 4.0" plastic, PPMA transparent	porcelain insert height: 0.8" porcelain
GN 1/1	 55.0140.6090 22.3" x 14.5"	 55.0141.6090 22.3" x 14.5"	 55.0164.6040 22.3" x 14.2"	 55.0211.9900 22.3" x 14.3"	 55.0152.9900 20.3" x 12.6"	 55.0153.9900 20.3" x 12.6"	 302615 20.8" x 12.8" ♡
GN 2/3	 55.0142.6090 15.0" x 14.5"	 55.0143.6090 15.0" x 14.5"	 55.0165.6040 15.8" x 14.2"	 55.0212.9900 15.3" x 14.3"	 55.0154.9900 13.0" x 12.6"	 55.0155.9900 13.0" x 12.6"	 302618 14.0" x 12.8" ♡
GN 2/4	 55.0144.6090 22.3" x 7.0"	 55.0145.6090 22.3" x 7.0"	 55.0166.6040 22.3" x 7.6"	 55.0213.9900 22.3" x 7.7"	 55.0156.9900 20.0" x 5.5"	 55.0157.9900 20.0" x 5.5"	 302619 20.8" x 6.3"
GN 1/3	 55.0146.6090 14.5" x 8.9"	 55.0147.6090 14.5" x 8.9"	 55.0167.6040 14.3" x 8.3"	 55.0214.9900 14.3" x 8.3"	 55.0158.9900 12.6" x 6.0"	 55.0159.9900 12.6" x 6.0"	 302617 12.8" x 7.0"
GN 1/2							 302616 12.8" x 10.4"



buffet  
quadro

You decide the beat and WMF Quadro will make it happen. All buffet elements comply with standardized GN formats, allowing for any configurations you dream of to fit seamlessly into your workflow.

The result: 100% control over the workflow with plenty of room for creativity that pieces together a beautiful, unique presentation.

choose 1						option
porcelain insert height: 2.5" porcelain	melamine wood look plate	smoked glass plate	satin glass plate	bread basket height: 3.1" synthetic material	wood oak bread cutting board	stainless steel grinded top frame
 <b>302611</b> 20.8" x 12.8" 	 <b>55.0176.9900</b> 21.0" x 13.0"	 <b>55.0175.9900</b> 21.0" x 13.0"	 <b>55.0177.9900</b> 21.0" x 13.0"	 <b>55.0202.9900</b> 21.0" x 13.0"	 <b>55.0198.9900</b> 21.0" x 13.0"	
 <b>302614</b> 14.0" x 12.8" 	 <b>55.0179.9900</b> 14.0" x 13.0"	 <b>55.0178.9900</b> 14.0" x 13.0"	 <b>55.0180.9900</b> 14.0" x 13.0"	 <b>55.0203.9900</b> 14.0" x 13.0"		
 <b>302620</b> 20.8" x 6.3"	 <b>55.0182.9900</b> 21.0" x 6.7"	 <b>55.0181.9900</b> 21.0" x 6.7"	 <b>55.0183.9900</b> 21.0" x 6.7"	 <b>55.0204.9900</b> 21.0" x 6.7"		
 <b>302613</b> 12.8" x 7.0" 	 <b>55.0185.9900</b> 13.0" x 7.0"	 <b>55.0184.9900</b> 13.0" x 7.0"	 <b>55.0186.9900</b> 13.0" x 7.0"	 <b>55.0205.9900</b> 13.0" x 7.0"	 <b>55.0207.6090</b> 13.5" x 6.4"	
 <b>302612</b> 12.8" x 10.4"				 <b>55.0209.9900</b> 7.0" x 13.0"	 <b>55.0206.6090</b> 13.5" x 9.9"	



buffet  
quadro



**servicing stand GN 1/1**

**55.0208.6090**

25.0" x 8.0" x 12.1"

use 302623 (3 ea.) porcelain insert for top cut out



**etagere GN 1/1**

**55.0210.6090**

20.5" x 14.3" x 19.8"



**hygienic cover**

**55.0227.6090**

45.8" x 12.0" x 20.5"



**front label holder**

**55.0228.9900**

3.1" x 1.8" x 0.5"



**rear label holder**

**55.0229.9900**

3.1" x 1.8" x 0.8"



**buffet**  
quadro





basic



rotable cereal dispenser

**06.3530.6040**

23.5" x 14.0"

with 3 containers, hygienic portioning by turning, easy to refill, dishwasher safe, dia. container 4.5" ; cap. each container 118.3 oz.; clear height 3.8".

use with cereal dispenser container 57.0127.6040



in-line cereal dispenser

**06.3640.6040**

15.3" x 9.8" x 23.5"

with 3 containers, hygienic portioning by turning, easy to refill, dishwasher safe, dia. container 4.5" ; cap. each container 118.3 oz.; clear height 3.8".

use with cereal dispenser container 57.0127.6040

manhattan



in-line cereal dispenser

**06.3645.6040**

15.3" x 9.8" x 23.5"

with 3 containers, hygienic portioning by turning, easy to refill, dishwasher safe, dia. container 4.5" ; cap. each container 118.3 oz.; clear height 3.8".

use with cereal dispenser container 57.0127.6040



## basic



### juice dispenser

**06.3130.6040** ♥

20.5" x 23.5"

175.0oz

227.5oz

use with ice tube 57.0120.6040

individually height adjustable, clear labelling, non dripping hygienic spout, cooling with ice tube (accessory). attractive motifs for the frontside for download at [www.wmf-hotel.de](http://www.wmf-hotel.de).



### milk dispenser

**06.3390.6040**

20.5" x 23.5"

175.0oz

227.5oz

use with ice tube 57.0120.6040

individually height adjustable, clear labelling, non dripping hygienic spout, cooling with ice tube (accessory). attractive motifs for the frontside for download at [www.wmf-hotel.de](http://www.wmf-hotel.de).



**buffet**  
beverage service

manhattan



**juice dispenser**

**06.3135.6040** ♥

20.5" x 23.5"

175.0oz

227.5oz

use with ice tube 57.0120.6040

individually height adjustable, clear labelling, non dripping hygienic spout, cooling with ice tube (accessory). attractive motifs for the frontside for download at [www.wmf-hotel.de](http://www.wmf-hotel.de).



**milk dispenser**

**06.3395.6040** ♥

20.5" x 23.5"

175.0oz

227.5oz

use with ice tube 57.0120.6040

individually height adjustable, clear labelling, non dripping, hygienic spout, cooling with ice tube (accessory). attractive motifs for the frontside for download at [www.wmf-hotel.de](http://www.wmf-hotel.de).



buffet  
beverage service



ice tube for juice  
& milk dispensers  
**57.0120.6040**  
10.8"



turnable juice bar  
with glass holder  
consisting of: stand  
4 cooling elements  
**06.3232.6040**  
18.5" x 18.5"

glass pitcher  
**60.3061.9990** ♡  
52.5oz

cooling element  
**19.9999.5850** ♡  
6.3"



cereal / juice  
dispenser set  
**06.3648.6040** ♡  
17.5" x 6.8" x 11.5"



base for 3 inserts  
**06.3648.6045**  
17.5" x 6.8" x 11.5"

cereal/juice flute  
**06.8253.6040** ♡  
11.5" x 5.0" 67.7 oz

**gourmet**



**bread bin**  
**06.3441.6030** ♡  
 15.4" x 8.3"



**honey dispenser**  
**45.7000.0015**  
 8.3" x 9.3" x 13.8"



**glass buffet set**  
**06.8242.6040**  
 17.5" x 6.8" x 5.0"

**glass bowl**  
**60.8241.9990** ♡  
 5.0" x 4.3" 21.9 oz

**plastic holder for lid**  
**60.8241.9996**

**base for 3 inserts**  
**06.3648.6045**  
 17.5" x 6.8" x 1.3"

**lid with plexi cover**  
**06.8241.6042** ♡



**porcelain buffet set**  
**06.8257.6040**  
 17.5" x 6.8" x 5.0"

**porcelain bowl**  
**60.8258.9990**  
 5.0" x 4.3" 21.9 oz

**plastic holder for lid**  
**60.8241.9996**

**base for 3 inserts**  
**06.3648.6045**  
 17.5" x 6.8" x 1.3"

**lid with plexi cover**  
**06.8241.6042** ♡

consisting of base with 3 porcelain or glass bowls including lids.  
 motifs for labeling available for download at: [www.wmf-hotel.de](http://www.wmf-hotel.de)





platter  
T252642 16.8" x 15.8" ④



3 compartment platter  
T792533 13.0" x 7.1" ⑫



platter  
T112136 14" x 6.1" ⑫



platter  
T252640 15.9" x 5.5" ⑫♥



tapered platter  
T672132 12.7" x 7.1" ⑫♥  
T672136 14.1" x 8.4" ⑫♥



platter  
T672638 15.0" x 9.0" ⑥♥



platter  
T152040 15.9" x 7.7" ⑫♥



platter  
T152039 15.4" x 7.7" ⑫  
T152046 18.1" x 8.7" ⑫



stand  
T706220 8.0" ④♥  
T706226 10.3" ⑥  
T706230 11.9" ④



platter on stand  
T606221 8.2" x 5.4" ⑫♥





salad bowl

- T323165 5.9" 16.9oz (24)♥
- T323168 7.1" 28.7oz (12)♥
- T323171 8.3" 37.2oz (12)♥
- T323175 9.8" 94.7oz (4)♥
- T323180 11.8" 159.0oz (4)



salad bowl

- T323184  
13.6" 165.7oz (2)



salad bowl

- T653268 7.1" 30.4 oz (24)♥
- T653272 8.6" 60.9 oz (12)♥
- T653275 9.8" 94.7 oz (4)



jug

- T258013 9.5" x 7.0" 49.0oz (6)



dressing bowl

- T257913 5.6" 49.0oz (12)



buffet bowl

- T867950 4.8" x 4.5" 30.4 oz (12)
- T867965 6.8" x 6.1" 50.7 oz (12)
- T867935 8.9" x 8.3" 118.3 oz (12)



classic

---



round stackable serving tray

**06.7260.6040** ♡

19.7260.6440

11.5"

**06.7261.6040** ♡

19.7261.6040

13.8"

**06.7262.6040**

19.7262.6440

16.5"



oval serving tray

**06.7836.6040**

23.5" x 18.5"



rectangular serving tray

**06.7838.6040**

20.8" x 12.8"

**06.7839.6040**

25.5" x 20.8"



**buffet**  
serving trays

classic

---



rectangular serving tray

**06.7849.6040**

**19.7849.6440**

20.8" x 12.8"

pure

---



oval serving tray

**06.7540.6040**

**19.7540.6440**

8.8" x 6.0"

**06.7542.6040**

**19.7542.6440**

10.5" x 8.0"

**06.7543.6040**

**19.7543.6440**

11.5" x 8.8"



buffet  
serving trays



round stackable serving tray

**06.7679.6040**  
16.8"



oval stackable serving tray

**06.7681.6040**  
20.3" x 15.3"



rectangular stackable serving tray

**06.7680.6040**  
20.8" x 12.8"

neutral



oval serving tray

**06.7265.6040**  
20.3" x 15.5"



rectangular serving tray

**06.8444.6040**  
20.8" x 16.0"



rectangular serving tray

**06.8440.6040**  
20.8" x 12.8"

**06.8441.6040**  
25.5" x 20.8"



rectangular serving tray

**06.7658.6040**  
12.8" x 10.5"

**06.7660.6040** ♡  
20.8" x 12.8"

**06.7661.6040** ♡  
25.5" x 20.8"



buffet  
trays



rectangular serving tray

**06.7269.6040**

15.8" x 11.5"

**06.7271.6040**

20.8" x 16.0"

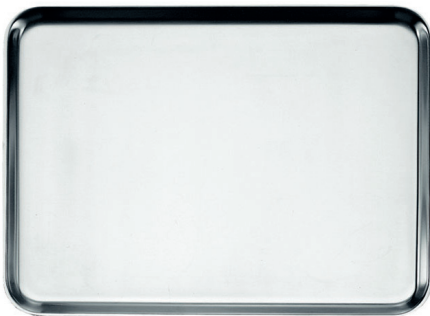

rectangular serving tray

**06.7585.6040** ♡

11.3" x 8.3"

**06.7586.6040** ♡

13.0" x 10.3"

**06.7588.6040**

16.8" x 12.5"



buffet  
trays



**cover for tray**

**06.2937.6040**

21.8" x 13.8" x 5.8"

high quality plastic, handle chrome plated with two side openings, fitting for trays GN 1/1 without handles and on tray stands low/high



**fruit basket**

**06.6521.6040** ♥

8.8" x 10.3"





pastry stand  
**06.0470.6040**  
20.8" x 18.0"

bistro



3 part etagere  
**06.6893.6040**  
22.0" x 19.8"  
glass plate small  
**19.9999.8643**  
glass plate medium  
**19.9999.8644**  
glass plate large  
**19.9999.8645**



cake plate  
**06.4274.6040**  
5.8" x 14.3"

bistro



stand  
**06.6895.6040**  
6.3" x 15.0"



buffet  
risers & stands



plate and bowl stand  
without glass bowls  
**06.4394.6040** ♥  
16.0" x 7.8"  
glass bowl  
**19.9999.8642**



etagere

**06.3010.6040**

20.0"

**06.3011.6040**

27.5"

glass bowl

**19.9999.8642**

use with tray 06.3014.6041

stainless steel, without inserts, insert holders, turnable.



round service tray

**06.3014.6041** ♥

outer 11.5" inner 9.8"

fitting in etagere 06.3010.6040,  
06.3011.6040



cooler with cooling element

fitting in etagere 06.3010.6040,  
06.3011.6040 to cool tray

**06.3014.6044**

7.5"

cooling element

**19.9999.5850** ♥

